



Royal Agricultural Society of NSW

Schedule

Sydney Royal Rabbit Show

2-13 April 2026
Sydney Showground
Sydney Olympic Park
www.rasnsw.com.au



RABBIT FANCIERS SOCIETY OF NSW INC

PROUDLY PRESENTS THE

2026 SYDNEY ROYAL RABBIT SHOW



JOIN US IN 2026

5 STAR SYDNEY ROYAL

With

WA JUDGE

MS KYLIE BOARD

Venue: Hall 3 Pavilion,
Sydney Showground.

START GETTING READY FOR 2026

rfs_entries@yahoo.com.au



SAVE THE
DATE!!

Entries close 8pm Saturday the 21st February 2026
Please download the full schedule for all details

DATE: Wednesday
8th April 2026





Introducing our 2026 Judge

Ms Kylie Board (WA)

Hi! I'm Kylie from Western Australia and I'm honoured to be judging the rabbit section of the 2026 Sydney Royal Easter Show next year and am really looking forward to seeing everyone and their beautiful bunnies.

I'm best known for my work educating on rabbit Calicivirus and helping gather data that contributed toward vaccine approval in Australia, connecting rabbits owners from all backgrounds in Australia to come together for one goal and for gaining worldwide interest in our plight against RHDV2 whilst sharing my own struggle with losing my rabbits from the virus - work I remain incredibly proud of and continue to this day.

My judging experience began at a young age and has been shaped by learning from both visiting international judges and our talented Australian judges along with taking the time to keep and learn about all breeds, book stewarding every chance I got and asking all the weird and wonderful questions I could... which is probably why I love when people ask me those questions today!



Throughout my years in the fancy, I've worked with many breeds some include; New Zealand Whites, Chinchilla, English, Silver Fox (which also popped out Astrex), Standard Rex, Polish, Standard & Mini Satin, Tan, Dwarf Lop, Mini Lop, Mini Satin Lop, Mini Cashmere Lop, Netherland Dwarf and English Angora to name a few.

Today, I maintain a small group of Polish, Standard Satin, Tan, Mini Cashmere, my recreated English, and more recently Mini Satins. My focus is preserving rare breeds in small, sustainable lines and giving all my older rabbits a peaceful, bonded retirement for the rest of their

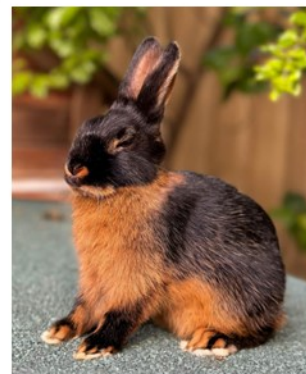

lives, I also adopt special needs rabbits knowing I can offer them the best life possible and give them access to the best vet care, comfy homes and spend their last years knowing I'll do anything for them (you don't even want to know how much I've spent on vet bills).

My favourite breed are the English which I've spent years recreating on a very small and slow scale - I just absolutely adore them and will talk about them any chance I get! I also love my Polish, Tans and an extinct breed in Australia - the Argente in champagne, crème and brun.

Rabbit health, ethics, and education are at the heart of everything I do, and I look forward to meeting exhibitors and of course my absolute favourite section - the pet section and supporting the community at the Sydney Royal Show!

See you in 2026!

Kylie



HISTORY OF THE SYDNEY ROYAL RABBIT SHOW

Rabbit Fanciers Society of New South Wales Inc Sydney Royal Rabbit Show

The Rabbit Fanciers Society of NSW Inc in conjunction with the Royal Agricultural Society of NSW Inc are both delighted to invite exhibitors Australia wide to attend the 2026 Sydney Royal Rabbit Show held on Wednesday the 8th of April 2026 at the Sydney Royal Easter Show in the pet pavilion, Sydney Showground, Sydney Olympic Park, NSW 2127.

In 1858 rabbits were judged in the poultry competition up until 1882 when the farmers of NSW decided rabbits were becoming a bit of pest, so they stopped the competition, but in 1997 rabbits came back to the show and have been leaping into the hearts of Showgoers ever since. With many issues damaging the rabbit fancy over many years, numbers dwindled from over 200 exhibits over a two-day show back in 2012, down to just 50 rabbits in a single day show in 2017.

In 2018 the Rabbit Fanciers Society of NSW took on the challenge to make the Sydney Royal Rabbit show the centerpiece of the NSW rabbit fancy and to bring it back to the premier event of the fancy again. With success in their first year, RFS managed to bring numbers back up to 166 exhibits in 2018 with judge Mr John Porritt from Victoria. Again, more success followed in 2019 with interstate exhibitors attending making up 209 entries for judge Sarah Van Steenis from Tasmania and 65 Young Stock entries for Sarah's Mother, Debbie Pulford.

In 2020 we seen the Covid pandemic hit drastically making many changes in the world including the first cancellation of the Sydney Royal Show since the Spanish flu pandemic back in 1919. The show was cancelled a month before the show was meant to start with UK judge Mr Phil Batey and 20 exhibitors entered with over 250 exhibits as well as the whole agricultural community was affected.

In 2021 we tried to bounce back with many new limitations, including interstate travel still not an option, having 144 entries for judge Mr Paul Young from NSW.

2022 brought more hope of bringing the show back to its premier level, having 213 entries for a return of judge Mr John Porritt but some scratchings mainly due to RVHD without the best vaccine available in the country.

In 2023 with Filavac vaccine in the country, it gave the future of the rabbit fancy some hope. Mr Ryan Page came from Western Australia to judge with 167 entries.

2024 was a huge success with UK judge Mr Phil Batey that we missed out on seeing back in 2020 when the show was cancelled. Phil brought a wealth of knowledge with him to share with exhibitors and many exhibitors travelled great distances to get the chance to show under Phil. There was 344 rabbits entered with a total of 264 in attendance making it the greatest rabbit show held at the Sydney Royal.

In 2025 devastation hit the fancy again with the loss of our President and appointed judge for 2025 to be Mr Rowland McDonnell, with great honour Mrs Sarah Falkner filled in and brought an entry of 173 entries. RFS introduced a perpetual trophy named the Rowland McDonnell Memorial Judges Choice Award.

We hope that all members of the rabbit fancy Australia wide will consider attending the Sydney Royal Rabbit show in 2026 bringing quantity and quality to the showpiece show of NSW making it once again the premier event for the state.

HISTORY OF THE SYDNEY ROYAL RABBIT SHOW

Past Winners of the Sydney Royal Rabbit Show held by Rabbit Fanciers Society.

2018 - Judge Mr John Porritt

BIS Chonico Bunnies Rambo, Silver Fox Black Adult – Rowland McDonnell
Rup BIS Jackalope Montague, Std Rex Ermine Adult – Lance Perrott
3rd BIS Jive Bunnies Fire N Ice, Mini Lop Black Adult – Emily Molenaar

2019 - Judge Ms Sarah Van Steenis

BIS Jackalope Filomena, Polish Blue Otter Adult – Lance Perrott
Rup BIS Primeka Montana, Dwarf Lop Agouti Junior – Sarah Thomas
3rd BIS Jackalope Margeaux, Std Rex Ermine Adult – Lance Perrott

2021 - Judge Mr Paul Young

BIS Jackalope Amadine, Std Rex Ermine Adult – Lance Perrott
Rup BIS Dusti's Bunnies Can't Steel This, Flemish Steel Adult – Loren Stavens
3rd BIS Jackalope Affonzo, Dwarf Lop Agouti Adult – Lance Perrott

2022 - Judge Mr John Porritt

BIS Jackalope Hymera, Satin Squirrel Adult – Lance Perrott
Rup BIS Jackalope Celine, Std Rex Ermine Adult – Lance Perrott
3rd BIS Jackalope Josephine, Std Rex Ermine Adult – Lance Perrott

2023 - Judge Mr Ryan Page

BIS Cloverfield Mr Nice Guy, Netherland Dwarf Himalayan Junior – Tracy Worley
Rup BIS Jackalope Monique, Std Rex Ermine Adult – Lance Perrott
3rd BIS Jackalope Melka, Polish REW Adult – Lance Perrott

2024 - Judge Mr Phil Batey

BIS Ebony Grove Barry, Netherland Dwarf Sooty Fawn Junior – Tamara O'Brien
Rup BIS JiveBunnies Devil in Disguise, Mini Lop Black Otter Junior - K Andrews & G Griffiths
3rd BIS Heavens Gift Hear the Angels Sing, Jersey Woolly REW Adult – Susan Avent-Lamb

2025 - Judge Mrs Sarah Falkner

BIS Stomping Ground Amandine, Std Rex Ermine Adult – Georgina Gauci
Rup BIS Chonico Bunnies Rowlanda, Silver Fox Black Adult – Loren & Ciara Stavens
3rd BIS Heavens Gift Hear the Angels Sing, Jersey Woolly REW Adult – Susan Avent-Lamb

SHOW DETAILS

Date of Judging: Wednesday the 8th of April 2026.

Judge: Ms Kylie Board (WA) 5 Star Championship.

Entry Fees: Minimum entry of \$25 will be applied to each exhibitor to cover entry pass to the show (1-5 entries/classes).

Main Show 5 star: \$5 per rabbit per class.

Entries will be capped at \$80 each exhibitor (16 classes or more)

Show Manager: Loren Stavens

Vetting in: Between 6.30am and 7.30am. All exhibits must be vetted in and penned by 8.00am. Vet in opens at 6.30am please line up as you arrive.

Bump in: Delivery of exhibits between 6.30am and 8am only.

Due to venue requirements the bench slip will not permit entry into the 2026 show. To deliver exhibits during the specified delivery times, each exhibitor will need a bench slip and dash slip to permit entry for a vehicle and exhibits, and all persons inside the vehicle will need to have a valid show entry ticket to enter the site. Vehicles must be removed from site immediately after the exhibits have been delivered. Vehicles that remain on the site illegally after 8am will be infringed. All exhibitors and passengers will need a valid show entry ticket to re-enter the site on foot via the designated pedestrian entries.

Parking: Parking passes to be purchased by the exhibitor before the day of judging. Tickets must be pre purchased and printed out online for \$30 for P1, P3 and P4. Please ensure you buy your parking tickets early. www.sydneyolympicpark.com.au/parking/

Entry Passes: Maximum of Two, One day entry passes will be supplied per one to four exhibits and a maximum of three, One day entry passes per exhibitor per five or above exhibits.

Bump out: No exhibits shall leave the pavilion until 5pm unless permission is given by the show manager. Passes will be given to exhibitors to enter the pick up zone on departure.

Entries close: Saturday the 21st February 2026 at 8pm. Entries to be in word format only and emailed to rfs_entries@yahoo.com.au

NO LATE ENTRIES WILL BE ACCEPTED.

Payment of entries: Entry fees are to be paid with entry. Entries will not be accepted without receipt of payment. Monies are to be paid to RFS account BSB 082 365 A/C 70794 2501. Receipt for payment and reference must accompany entry form. Payment on the day of judging is not accepted.

Scratchings: No refund will be given for rabbits scratched after entries have closed. All scratchings and withdrawals must be in writing to the show secretary no later than 8am on the day of judging otherwise a \$40 fine will apply to each exhibit.

Grooming: Power will be available for grooming exhibits, bring your own equipment and please clean up your own mess. No grooming to take place after judging has commenced unless permission is given by the show manager.

Vaccination: The Rabbit Fanciers Society of NSW inc highly recommends all exhibitors to vaccinate their exhibits. It is not a condition of entry. Please state on entry form or day before the show if exhibits have been recently vaccinated with Filavac, consideration by Judge will be given for small patch of missing fur, redness at injection site or small sub-cutaneous lump under the skin due to recent vaccination if stated by the exhibitor prior to the show. Under no circumstances can you identify this to the judge on the day.

Pavilion: The hall is open to the public between 9am and 5pm. Judging will start promptly at 8.30am. Only pre selected **Official Stewards** are allowed into the judging area between 8.30am and 5pm. Exhibitors may only enter the judging area if permission is given by the show manager.

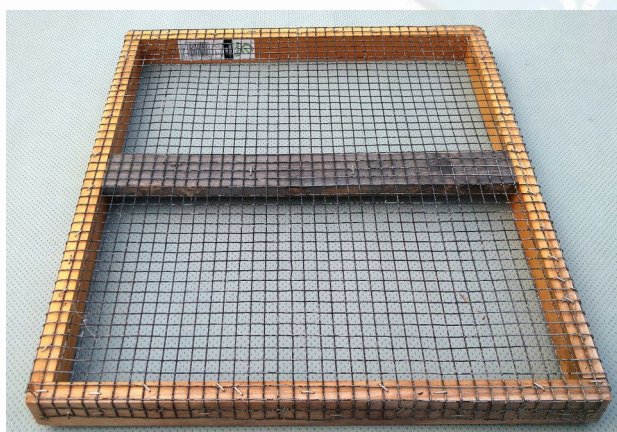

Cage base dimension 48x54cm



Bedding: Cages will be provided on site for exhibits. Wire inserts, puppy pads and mats are recommended. No shavings, litter or straw to be used. Exhibitors must clean their pens at the end of the day, wet wipes are recommended. Cage base dimension 48x54cm. Carry cages must be placed under pens during the show. If entry numbers exceed the maximum amount of pens available then smaller exhibits will need to be in show cages to allow all exhibits to be shown.

Water and Food: Water must be available to exhibits at all times. No hay or straw to be bought to the venue. Pellets are recommended for long travelling exhibits.

The Royal Agricultural Society of NSW (RAS) General Regulations form part of the conditions of entry. The Sydney Royal Rabbit Show is held under the Rules and Regulations of the Royal Agricultural Society of New South Wales (ABN 69 793 644 351) and The Rabbit Fanciers Society Of NSW Inc (ABN 80 071 841 638). Breeds are judged under British Rabbit Council (BRC) Breed Standards and Australian National Rabbit Council (ANRCI) standards.

RABBIT FANCIERS SOCIETY



OF NSW INC

DATE OF SHOW:

WEDNESDAY

8th APRIL 2026



AGE GROUPS

KITTENS = 10 - 14 Weeks of age.

**Born between 1st Jan 2026 and
28th Jan 2026**



JUNIORS = 14 weeks - 5 months of age.

**Born between 9th Nov 2025 and 31st
Dec 2025**

ADULTS = Over 5 months of age.

Born on or before 8th November 2025

ENTRIES CLOSE 8PM SATURDAY 21st February 2026



RABBIT FANCIERS SOCIETY OF NSW INC

<u>FANCY SECTION</u>				
BREED	COLOUR	K	J	A
ENGLISH ANGORA	REW	1	2	3
	SELF	4	5	6
	SHADED	7	8	9
	ALL OTHER COLOURS	10	11	12
DUTCH	SELF (Black,blue,lilac,chocolate)	13	14	15
	ALL OTHER COLOURS	16	17	18
DUTCH	TRI COLOUR	19	20	21
ENGLISH	ALL COLOURS	22	23	24
HARLEQUIN	MAGPIE	25	26	27
	ALL OTHER COLOURS	28	29	30
NETHERLAND DWARF	REW	31	32	33
	SELF	34	35	36
	SHADED	37	38	39
	AGOUTI	40	41	42
	TAN PATTERN	43	44	45
	ALL OTHER COLOURS	46	47	48
POLISH	REW	49	50	51
	SELF	52	53	54
	SHADED	25	56	57
	AGOUTI	58	59	60
	TAN PATTERN	61	62	63
	ALL OTHER COLOURS	64	65	66
TAN	BLACK-CHOCOLATE	67	68	69
	BLUE-LILAC	70	71	72
THRIANTA	RED	73	74	75
JERSEY WOOLLY	REW	76	77	78
	SHADED	79	80	81
	AOC	82	83	84
FLEMISH GIANT	BRC STEEL	85	86*	87
FLEMISH INTERMEDIATE	BRC STEEL			88
	<small>*Flemish Giant Junior is under 6 months. Adult 6 months of age and over.</small>			
AOV FANCY	AOC	89	90	91

RABBIT FANCIERS SOCIETY OF NSW INC

<u>LOP SECTION</u>				
BREED	COLOUR	K	J	A
CASHMERE	REW	101	102	103
	SELF	104	105	106
	SHADED	107	108	109
	AGOUTI	110	111	112
	TAN PATTERN	113	114	115
	BUTTERFLY	116	117	118
	ALL OTHER COLOURS	119	120	121
MINIATURE CASHMERE	REW	122	123	124
	SELF	125	126	127
	SHADED	128	129	130
	AGOUTI	131	132	133
	TAN PATTERN	134	135	136
	BUTTERFLY	137	138	139
	ALL OTHER COLOURS	140	141	142
DWARF	REW	143	144	145
	SELF	146	147	148
	SHADED	149	150	151
	AGOUTI	152	153	154
	TAN PATTERN	155	156	157
	BUTTERFLY	158	159	160
	ALL OTHER COLOURS	161	162	163
GERMAN	REW	164	165	166
	AGOUTI	167	168	169
	ALL OTHER COLOURS	170	171	172
MINIATURE	REW	173	174	175
	SELF	176	177	178
	SHADED	179	180	181
	AGOUTI	182	183	184
	TAN PATTERN	185	186	187
	BUTTERFLY	188	189	190
	ALL OTHER COLOURS	191	192	193
MINI PLUSH	AC	194	195	196
PLUSH	AC	197	198	199
AOV LOP	AOC	200	200A	200B

RABBIT FANCIERS SOCIETY OF NSW INC

<u>FUR SECTION</u>				
BREED	COLOUR	K	J	A
BRITISH GIANT	WHITE	201	202	203
	AGOUTI	204	205	206
	BLACK-BLUE, OPAL	207	208	209
	ALL OTHER COLOURS	210	211	212
CALIFORNIAN	ALL COLOURS	213	214	215
CHINCHILLA	CHINCHILLA	216	217	218
CHINCHILLA GIGANTA	CHINCHILLA	219	220*	221
	*Chin Gi Junior is under 6 months. Adult 6 months and over.			
FOX	BLACK – CHOCOLATE	222	223	224
	BLUE – LILAC	225	226	227
NEW ZEALAND WHITE	REW	228	229	230
SABLE	ALL COLOURS	231	232	233
SATIN	IVORY	234	235	236
	SELF	237	238	239
	SHADED	240	241	242
	AGOUTI	243	244	245
	TAN PATTERN	246	247	248
	ALL OTHER COLOURS	249	250	251
SMOKE PEARL	Siamese/Martin	252	253	254
SWISS FOX	WHITE	255	256	257
	SELF	258	259	260
	SHADED	261	262	263
	AGOUTI	264	265	266
	ALL OTHER COLOURS	267	268	269
MINIATURE SATIN	IVORY	270	271	272
	AOC	273	274	275
DEILENAAR	BRC COLOUR	276	277	278
AOV FUR - Alaska	Black	279	280	281
AOV FUR - Perflee	Opal	282	283	284
AOV FUR - Squirrel	Squirrel	285	286	287
AOV FUR - Thuringer	Sooty Fawn	288	289	290
AOV FUR – Blanc De Hotot	AOC	291	292	293

**Intermediate age group for British Giant is 6 months – 11 months
(Please state on entry form the DOB) -ANRCI standard**

RABBIT FANCIERS SOCIETY OF NSW INC

REX SECTION				
BREED	COLOUR	K	J	A
STANDARD REX	ERMINE	301	302	303
	SELF	304	305	306
	SHADED	307	308	309
	TAN PATTERN	310	311	312
	AGOUTI	313	314	315
	ORANGE	316	317	318
	ALL OTHER COLOURS	319	320	321
MINIATURE REX	ERMINE	322	323	324
	SELF	325	326	327
	SHADED	328	329	330
	TAN PATTERN	331	332	333
	AGOUTI	334	335	336
	ORANGE	337	338	339
	BROKEN	340	341	342
	ALL OTHER COLOURS	343	344	345
SATIN REX	AOC	346	347	348
AOV REX	AOC	349	350	351
UNRUNG	ALL AGES			401
OWNER BRED	ALL AGES			404
HANDLER UNDER 6	3-6 YEARS			410
HANDLER UNDER 10	7-10 YEARS			411
HANDLER UNDER 16	11-16 YEARS			412
ADULT HANDLER	OVER 16 YEARS OF AGE			413
NOVICE EXHIBITOR	NEW MEMBERS*			414
CHAMPION OF CHAMPIONS	ALL BREEDS, ALL AGES**			415
PET RABBIT	ALL BREEDS, ALL AGES***			416

* Novice exhibitor – for new members within their first 2 years of showing and not won an award higher than a group award.

** Champion of Champions – eligible for members only. Championships must be claimed before entering.

*** Pet Rabbit – Open to all rabbits wanting to compete for Best Pet Rabbit.

NON STANDARD BREEDS AND BREEDS IN DEVELOPMENT				
		K	J	A
ALL BREEDS***		501	502	503

***** NOT ELIGIBLE FOR CC'S**

AGE CLASSIFICATIONS

KITTEN: OVER 10 WEEKS OF AGE AND UNDER 14 WEEKS

JUNIOR: 14 WEEKS OF AGE AND UNDER 5 MONTHS*

ADULT: OVER 5 MONTHS OF AGE with the exception of Flemish Giant and Chinchilla Giganta shall be 6 months and over.

* Flemish Giant and Chinchilla Giganta shall be under 6 months for Junior age class.

COLOUR GUIDE

Colour definitions – Fur, Fancy & Lop only

Red eyed white (REW) = as pure white as possible with ruby red eye colour

Ivory = (specific to Satins), eye colour red or blue

Self = black, blue, brown/chocolate/havana, lilac, blue eyed white (BEW)

Shaded = siamese sable (dark, medium or light), smoke pearl/siamese smoke, seal point, blue point, iron grey, chocolate tort, sooty fawn/tortoiseshell, beige.

Tan pattern = fox, otter and tan (in black, blue, chocolate or lilac), marten sable (light, medium or dark), smoke pearl marten (light, medium or dark)

Any other colour (AOC) = dalmation & broken pattern (in bi-colour or tri-colour), harlequin patterns, himalayan.

Agouti pattern = agouti/castor/brown grey, opal, lynx, chinchilla, cinnamon, squirrel

Any other colour (AOC) = orange, fawn, red, steel (dark, light or dark steel grey), himalayan, butterfly pattern, harlequin patterns or any other colour (not already mentioned) so long as it conforms to the normal pattern of accepted colours of other breeds excluding broken pattern.

Colour definitions – Rex & Mini Rex only

Ermine = as pure white as possible with ruby red eye colour

Self = black, blue, havana, lilac, nutria

Shaded = siamese sable, siamese smoke pearl, seal, tortoiseshell

Tan pattern = marten sable, marten seal, Smoke pearl Marten, orange (separate class), fawn, fox, otter and tan (in black, blue, choco-late or lilac)

Agouti patterned = agouti (castor), chinrex, cinnamon, lynx, opal



2026 Sydney Royal Rabbit Show 8.4.2026

Major Prizes

provided by the Royal Agricultural Society of NSW and
The Rabbit Fanciers Society of NSW Inc.



Best Rabbit in Show – Trophy & Rosette

Runner up Best Rabbit in Show – Trophy & Rosette

3rd Best Rabbit in Show – Rosette

Reserve Best Adult Rabbit in Show – Sash

Reserve Best Junior Rabbit in Show – Sash

Reserve Best Kitten Rabbit in Show – Sash

Best Fancy Rabbit in Show – Trophy and Sash

Best Lop Rabbit in Show – Trophy and Sash

Best Fur Rabbit in Show – Trophy and Sash

Best Rex Rabbit in Show – Trophy and Sash

Best Handler Under 6 Years – Rosette

Best Handler Under 10 Years – Rosette

Best Handler Under 16 Years – Rosette

Best Pet Rabbit - Rosette

Reserve Best Fancy Rabbit in Show – Sash

Reserve Best Lop Rabbit in Show – Sash

Reserve Best Fur Rabbit in Show – Sash

Reserve Best Rex Rabbit in Show – Sash

Best Unrung Rabbit in Show – Rosette

Best Owner Bred in Show - Rosette

Best Long Coat in Show – Rosette

Best Adult Rabbit in Show – Trophy and Sash

Best Junior Rabbit in Show – Trophy and Sash

Best Kitten Rabbit in Show – Trophy and Sash

Reserve Best Unrung Rabbit in Show – Rosette

Reserve Best Owner Bred in Show - Rosette

Reserve Best Long Coat in Show – Rosette

The Rowland McDonnell Memorial Judges Choice Award - Perpetual Trophy



BEST OF BREEDS

Thank you to our Sponsors

Angora – NHN Stud
Rup Angora – BinkyBunnies
Dutch – Pinya's Rabbit Stud
Rup Dutch – Rainbow Ridge Rabbitry
Harlequin – Linda & Kim Stavens
Rup Harlequin - Dusti's Bunnies Stud
Netherland Dwarf – Samira Stud
Rup Netherland Dwarf - Samira Stud
Polish – Ebony Grove Rabbit Stud
Rup Polish – Fernwood Rabbitry
Tan – Pinya's Rabbit Stud
Rup Tan – Pinya's Rabbit Stud
Thrianta – Spinners End Rabbitry
Rup Thrianta – Spinners End Rabbitry
Jersey Woolly – Samira Stud
Rup Jersey Woolly - Samira Stud
Flemish Giant – NHN Stud
Rup Flemish Giant – Pinya's Rabbit Stud
Mini Cashmere Lop – Ribbontail Rabbitry
Rup Mini Cashmere Lop – KML Rabbitry
Cashmere Lop – KML Rabbitry
Dwarf Lop – NHN Stud
Rup Dwarf Lop - NHN Stud
German Lop – Beau Stud
Rup German Lop – Ribbontail Rabbitry

Mini Lop – Bedlam Bunnies
Rup Mini Lop – Rainbow Ridge Rabbitry
Mini Plush Lop – BinkyBunnies
Rup Mini Plush Lop - BinkyBunnies
Plush Lop – Applegum Rabbitry
Rup Plush Lop - Applegum Rabbitry
British Giant – Linda & Kim Stavens
Rup British Giant – Dusti's Bunnies Stud
Chinchilla Giganta – NHN Stud
Rup Chinchilla Giganta – Dusti's Bunnies Stud
Silver Fox – Beau Stud
Rup Silver Fox – Beau Stud
Satin - NHN Stud
Rup Satin – NHN Stud
Sable – Mavis Smith
Rup Sable – Damar Glen Stud
Smoke Pearl – Barbara Batho
Rup Smoke Pearl – Barbara Batho
Blanc De Hotot – BellaRome Stud
Rup Blanc De Hotot – BellaRome Stud
Standard Rex – Spinners End Rabbitry
Rup Standard Rex – Spinners End Rabbitry
Mini Rex – Fernwood Rabbitry
Rup Mini Rex - BinkyBunnies





RABBIT FANCIERS SOCIETY of NSW INC



2026 SYDNEY ROYAL RABBIT SHOW – WEDNESDAY 8th APRIL 2026

CLASS	BREED	COLOUR	EXHIBIT NAME	RING NO	AGE	SEX	D.O.B	EXHIBITOR
Examples								
175	Mini Lop	REW	Stud Name Rabbit Name	19K00100	A	B	5.5.2019	Owner's Name
314	Std Rex	Castor	Stud Name Rabbit Name	25E 0500	J	D	10.12.2025	Owner's Name

NAME _____ STUD _____

ADDRESS _____

PHONE _____ EMAIL _____ All information must be provided

Entries close: 8pm Saturday the 21st February 2026. No late entries will be accepted.

Entries in word format only by email to rfs_entries@yahoo.com.au

Entry Fees: Minimum entry of \$25 will be applied to each exhibitor to cover entry pass to the show. (1-5 entries/classes)

Main Show 5 star: \$5 per rabbit per class.

Entries will be capped at \$80 each exhibitor (16 classes and over).

Receipt for payment must accompany entry form. Payment to the RFS account BSB 082 365 A/C 70794 2501. All scratchings and withdrawals must be in writing to the show secretary no later than 8am on the day of judging otherwise a \$40 fine will apply. Early scratchings appreciated. Please see the schedule for further information on the show.

Payment made of \$_____ with receipt attached Reference _____

By submitting this entry I hereby certify that I am the bonafide owner of the rabbits entered hereon. I also certify that none of my stock has been in contact with any infected stock and that I have not suffered losses from any form of disease within the specified quarantine period for such diseases.